

TOWER-I
THIRD FLOOR PLAN
BLOCK-1
SCALE - 1:100

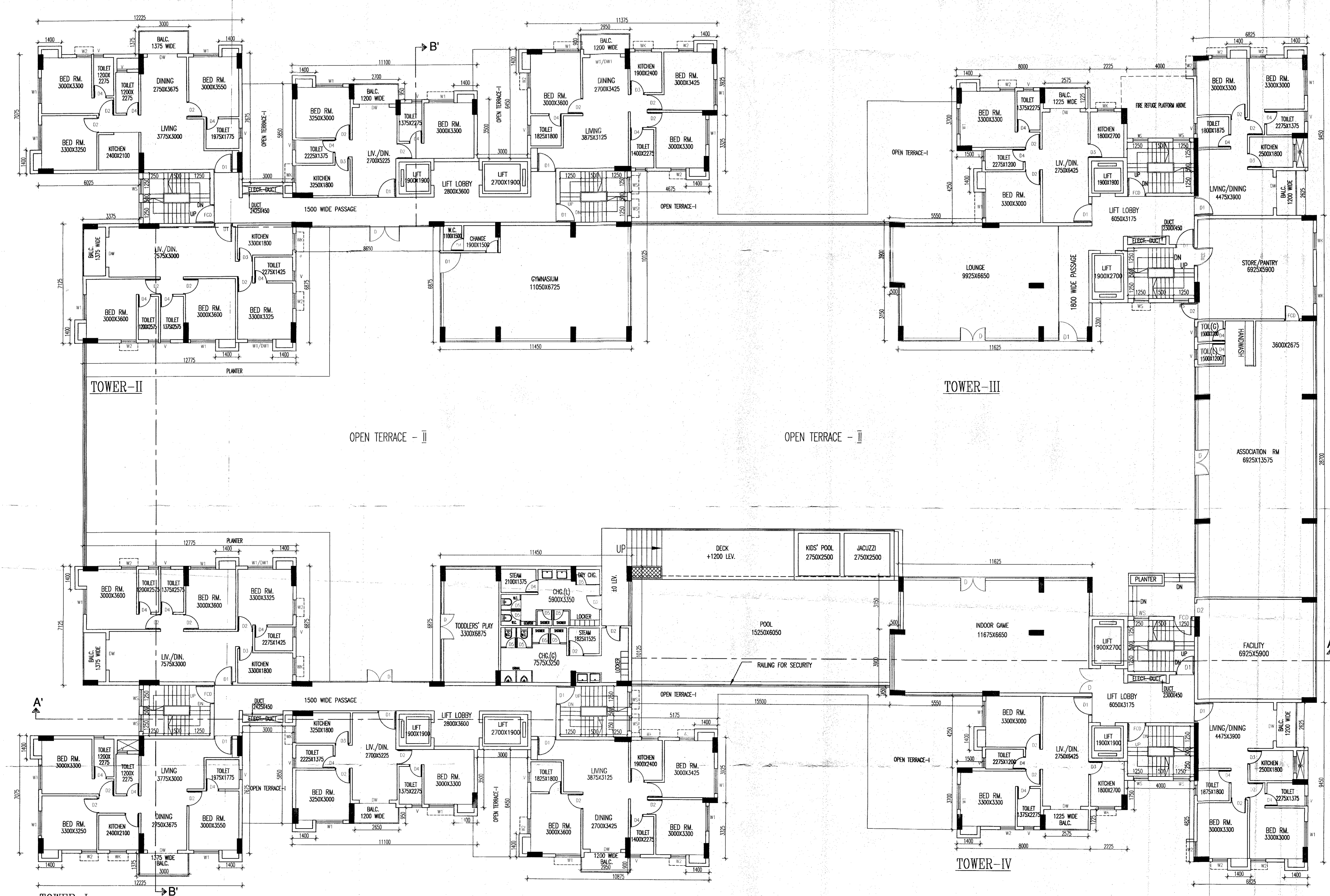

TOWER-I
SECOND FLOOR PLAN
BLOCK-1
SCALE - 1:100

NO.	TYPE	AREA (SQ. FT.)	NO.	TYPE	AREA (SQ. FT.)
01	DOOR	1200	11	WINDOW	1200
02	DOOR	1200	12	WINDOW	1200
03	DOOR	1200	13	WINDOW	1200
04	DOOR	1200	14	WINDOW	1200
05	DOOR	1200	15	WINDOW	1200
06	DOOR	1200	16	WINDOW	1200
07	DOOR	1200	17	WINDOW	1200
08	DOOR	1200	18	WINDOW	1200
09	DOOR	1200	19	WINDOW	1200
10	DOOR	1200	20	WINDOW	1200

GENERAL NOTES
 1. ALL DIMENSIONS ARE IN MM.
 2. ALL EXTERNAL WALLS 200 THK & INTERNAL WALLS 75 THK UNLESS OTHERWISE MENTIONED.
 3. ALL MASONRY WORKS ARE BOUND BY CEILING HEIGHT (2.4) & (1.4).
 4. EXTERNAL PLASTER IS 25 THK & INTERNAL PLASTER IS 12MM THK WITH 14 MESH/CM.
 5. ALL CONC. GRADE IS M20 (1:1.5:3).
 6. ALL WARDROBES ARE 500 MM WIDE.

UNDERIGNED HAS INSPECTED THE SITE AND CARRIED OUT SOIL INVESTIGATION THEREON. IT IS CERTIFIED THAT THE EXISTING SOIL OF THE SITE IS ABLE TO CARRY THE LOAD COMING FROM THE PROPOSED CONSTRUCTION AND THE FOUNDATION SYSTEM PROPOSED HEREIN IS SAFE & STABLE IN ALL RESPECT FROM GEO-TECHNICAL POINT OF VIEW.



SURESH SANKAR
 GEOTECHNICAL ENGINEER
 M.C.E., M.A.S.C.E. (CLASS 1)
 M.C.E., M.A.S.C.E. (CLASS 2)
SIGNATURE OF GEOTECH ENGINEER
 SURESH SANKAR
 EMPANELLED NO.- 20/1
 ADDRESS:
 1 NO. BALYANAGAR, P.O. NAWAL,
 24 PCS (N), PIN-743165.

1. I HONORARILY AND AT MY OWN RISK CONSTRUCTION.
2. I FOLLOWED THE INSTRUCTIONS OF ARCHITECT AND I ESE DURING CONSTRUCTION OF THE BUILDING.
3. I AM NOT RESPONSIBLE FOR STRUCTURE SETTLEMENTS, BUILDING AND ADJACENT STRUCTURE.
4. IF ANY SETTLEMENT OCCURS IN THE FUTURE TO BE THE ARCHITECT'S RESPONSIBILITY.
5. THE CONSTRUCTION OF THIS BUILDING HAS BEEN DONE UNDER THE GUIDANCE OF ARCHITECT & ESE.

Asiatic Board Mills Pvt. Ltd.
 Director/Authorizing Signatory

SIGNATURE OF OWNER
 SRI ANIRUJ MOHAI
 ASIATIC BOARD MILLS PVT. LTD.
 ADDRESS:
 28 B BEERPURA LANE, KOLKATA-700004.

CERTIFICATE OF ARCHITECT
 THE L.B.A. HAS CERTIFIED ON THE PLAN ITSELF WITH FULL RESPONSIBILITY THAT THE BUILDING PLAN HAS BEEN DRAWN UP AS PER PROVISION OF K.M.C. BUILDING RULES 2008, AS AMENDED FROM TIME TO TIME AND THAT THE SITE CONDITION INCLUDING THE WIDTH OF THE ADJUTING ROAD CONFORM WITH THE PLAN AND IT IS A BUILDABLE SITE AND NOT A TANK OR A FILLED UP TANK.

Rajkumar Agarwal
 Member of Council of Architects (CA) 94/37940

SIGNATURE OF ARCHITECT
 RAJ KUMAR AGARWAL
 COUNCIL REGISTRATION NO. CA/94/17940
 ADDRESS:
 88, ROYD STREET (2ND FLOOR), KOLKATA-16.

CERTIFICATE OF STRUCTURAL ENGINEER
 THE STRUCTURAL DESIGN OF BOTH FOUNDATION AND SUPERSTRUCTURE OF THE BUILDING HAVE BEEN MADE BY ME CONSIDERING ALL POSSIBLE LOADS INCLUDING THE SEISMIC LOAD AS PER K.M.C. OF INDIA AND CERTIFY THAT IT IS SAFE AND STABLE IN ALL RESPECTS. SOIL INVESTIGATION REPORT HAS BEEN DONE BY GEOTECH ENGINEERS PVT. LTD. (OFF. ALAK ROAD) (EMPANELLED NO. - C.T. 11/1) SA, MAN PARK, KOLKATA-700084. THE RECOMMENDATION OF SOIL REPORT HAS BEEN CONSIDERED DURING STRUCTURAL CALCULATION.

SANJAY J. PAREKH
 M.C.E. (STRUCTURAL), CONST. ENGR.
 R. REG. (F-11823-4)
 I. S. NO. 184/B, K.M.C.

SIGNATURE OF STRUCTURAL ENGINEER
 SANJAY J. PAREKH
 E.S.E. 1 (104),
 ADDRESS:
 34 RAMACHAN BUTTA ROAD,
 KOLKATA-20.

SHANUBHAI GUHA
 M.C.E., M.A.S.C.E. (CLASS 1 & 2)
 REGISTERED ENGINEER
 IN CIVIL STRUCTURAL
 REVIEWER #818 K.M.C.

SIGNATURE OF STRUCTURAL REVIEWER
 SHANUBHAI GUHA
 E.S.E. (108/16),
 ADDRESS:
 34 RAMACHAN BUTTA ROAD,
 KOLKATA-20.

TITLE (BLOCK-1)
 SECOND FLOOR PLAN & THIRD FLOOR PLAN

PROJECT
 PROPOSED BLOCK - 1 (PARTLY B+G+H+I STORED) (8.95 MT RT) & PARTLY B+G+H+I STORED (15.6 MT RT) AND BLOCK - 2 (B STORED) (8.75 MT RT) IN RESIDENTIAL BUILDING FOLLOWING SECTION 389A OF K.M.C. ACT 1980 READ WITH SMC BUILDING REGULATIONS 2009 AT PLOT NO.-2A, BOSEPARA LANE, KOLKATA-700004, WARD NO.-04, BOBOUGH-1.

SCALE
 ARCHITECT
 RAJ AGARWAL & ASSOCIATES
 88, ROYD STREET, CALCUTTA-16